CAMEROON Logging Concessions
February 2001

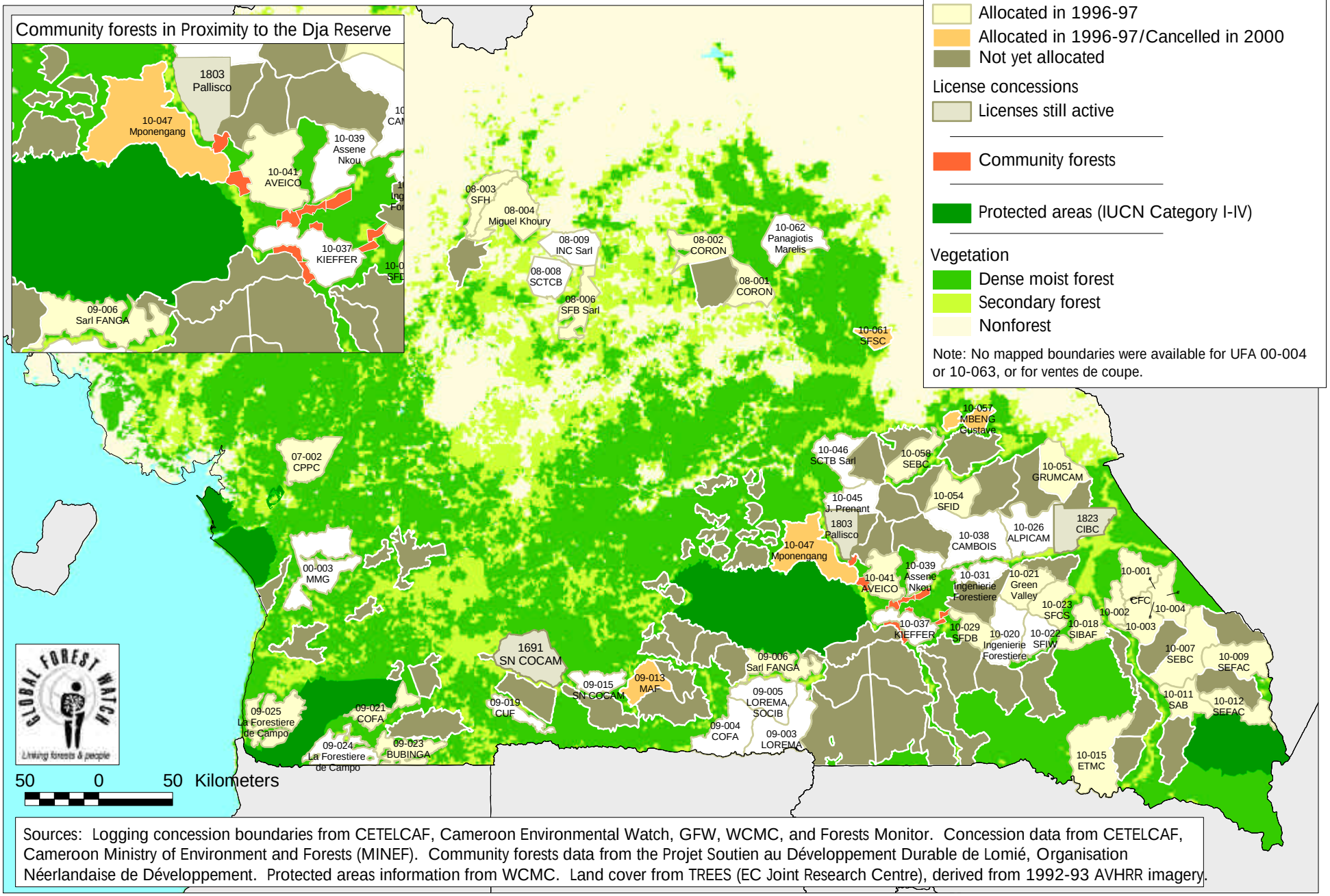

Sources: Logging concession boundaries from CETELCAF, Cameroon Environmental Watch, GFW, WCMC, and Forests Monitor. Concession data from CETELCAF, Cameroon Ministry of Environment and Forests (MINEF). Community forests data from the Projet Soutien au Développement Durable de Lomié, Organisation Néerlandaise de Développement. Protected areas information from WCMC. Land cover from TREES (EC Joint Research Centre), derived from 1992-93 AVHRR imagery.